

# Transit Project Update

By Maria Blaze & Sacha Zafari

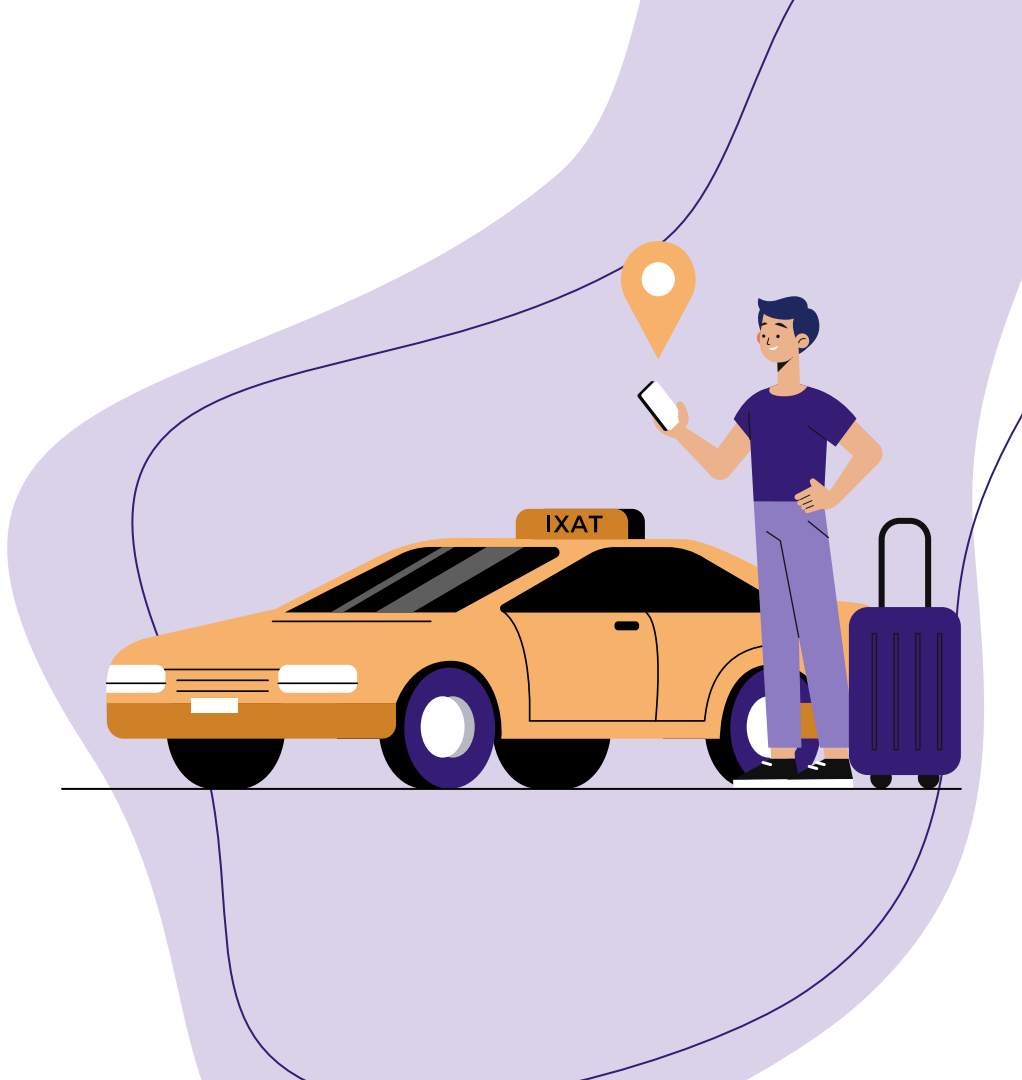



# State of Transit

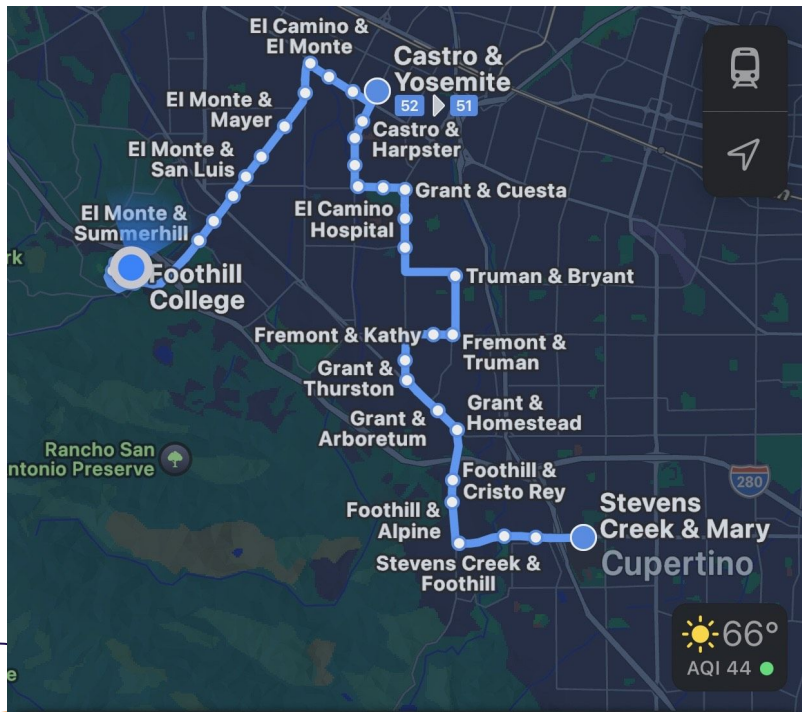

A screenshot of a transit app interface. At the top, there are icons for different modes of transport: car, walking, train (selected), bicycle, and wheelchair. Below these, the origin is set to "My Location" and the destination is "De Anza College". There are three buttons: "Now", "Prefer", and "Transit Card Fares". The main display shows a travel time of "55 min" and a departure time of "2:38 PM ETA". It also indicates that the bus departs at "1:46 PM". The current time is "Now 1:47 PM" and the fare is "\$2.50". A large green "GO" button is on the right. At the bottom, there are icons for walking (3 min), bus 52, another bus 51, and walking (2 min and 5 min).





**WHAT CAN  
WE DO?**



# 2 SOLUTIONS



**Option 1: SV Hopper**



**FOOTHILL-DE ANZA  
Community College District**

**Option 2: Housing Shuttle**



# SILICON VALLEY HOPPER

- Public-Private Partnership
- Serves Cupertino, Santa Clara, but not Los Altos :(
- Projected to be costly!





# STUDENT HOUSING SHUTTLE

## Fast Facts:

- 1 diesel van in use
- 2 electric vans available
- Total capacity of 32





# STUDENT HOUSING SHUTTLE

## Foothill–De Anza Student Housing Shuttle Winter 2026

Route: Housing → De Anza → Foothill → De Anza → Housing

Note: Times are approximate. Please arrive 5 minutes early.

### Daily Express (Foothill Only)

7:30 AM – Express Uber from Housing → Foothill (no De Anza stop)

### Monday – Thursday

#### Housing (McClellan Terrace):

9:30 AM • 11:30 • 1:30 • 3:30 • 5:30 • 7:30 PM • 9:30 PM

#### De Anza College (Bookstore Front – 1st Stop):

9:45 AM • 11:45 • 1:45 • 3:45 • 5:45 • 7:45 • 9:45 PM

#### Foothill College (Admissions & Records):

10:00 AM • 12:00 • 2:00 • 4:00 • 6:00 • 8:00 • 10:00 PM

#### De Anza College (Bookstore Front – 2nd Stop on Return):

10:15 AM • 12:15 • 2:15 • 4:15 • 6:15 • 8:15 • 10:15 PM

### Friday (Reduced Service)

#### Housing:

9:30 AM • 11:30 • 1:30 • 3:30 PM

#### De Anza (Bookstore – 1st Stop):

9:45 AM • 11:45 • 1:45 • 3:45 PM

#### Foothill (A&R):

10:00 AM • 12:00 • 2:00 • 4:00 PM

#### De Anza (Bookstore – Return):

10:15 • 12:15 • 2:15 • 4:15 PM



# STUDENT HOUSING SHUTTLE



5% off for all students!





**THE REVIEWS  
ARE IN**





# Why does this matter?

- BLUEPRINT 2030!!
- Currently, we're at low capacity.
- It is important that we develop this for our community of students, closing equity gaps & bringing more students on campus!





The slide features abstract decorative elements: a large, light purple organic shape on the left side, a smaller purple shape with a circle in the top right corner, and an orange shape with a circle in the bottom right corner. All shapes are defined by thin dark outlines.

# Next Steps



# Hear from Martin!

